

Artist \_\_\_\_\_  
Title \_\_\_\_\_  
Medium \_\_\_\_\_  
Price \_\_\_\_\_  
Category \_\_\_\_\_  
Award \_\_\_\_\_

Artist \_\_\_\_\_  
Title \_\_\_\_\_  
Medium \_\_\_\_\_  
Price \_\_\_\_\_  
Category \_\_\_\_\_  
Award \_\_\_\_\_

Artist \_\_\_\_\_  
Title \_\_\_\_\_  
Medium \_\_\_\_\_  
Price \_\_\_\_\_  
Category \_\_\_\_\_  
Award \_\_\_\_\_

Artist \_\_\_\_\_  
Title \_\_\_\_\_  
Medium \_\_\_\_\_  
Price \_\_\_\_\_  
Category \_\_\_\_\_  
Award \_\_\_\_\_

Artist \_\_\_\_\_  
Title \_\_\_\_\_  
Medium \_\_\_\_\_  
Price \_\_\_\_\_  
Category \_\_\_\_\_  
Award \_\_\_\_\_

Artist \_\_\_\_\_  
Title \_\_\_\_\_  
Medium \_\_\_\_\_  
Category \_\_\_\_\_  
Price \_\_\_\_\_  
Award \_\_\_\_\_

**The Elizabeth Specht  
Memorial  
Miniatures in Mariposa**

**A Fine Arts  
Exhibition**

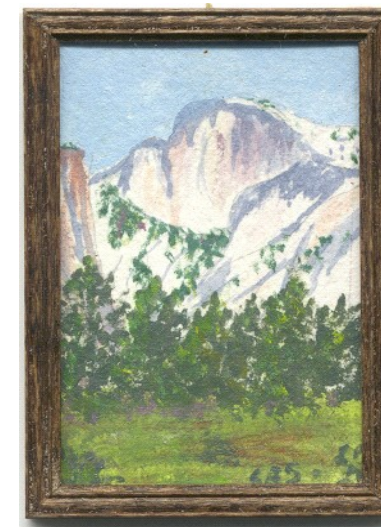

**An Exhibition of Miniatures**

**Call for Entries - 2017**

Sponsored by:

Sierra Artists Gallery  
Highway 140 & 6th Street  
Mariposa, California 95338

And

Northern California  
Society of Arts in Miniatures

## Requirements

### Eligibility

This is an OPEN juried exhibition, and all artists of miniatures are invited to participate. Work submitted must be original work by the artist.

### Size

Artwork may not exceed 48 square inches (including mat and frame), with a maximum art work size of 25 square inches. The 1/6th rule will be applied when entries are juried (Exceptions where applicable). Sculptures may not exceed 6in x 6in x 6in, including the base.

### Media

#### Acceptable media are:

- Drawing (pencil, charcoal, ink, pastel, and colored pencil)
- Paintings (water color, acrylic, oil)
- Mixed media
- Sculpture/3 Dimensional

### Framing

All work must be presentation ready. (no saw-tooth hangers). All water colors must be under glass or Plexiglas.

### Labeling

All works must have the following information affixed to the back of each piece:

Title of the work

Medium

Price

Artist's full name

### Categories

Awards will be given in the following categories: Still life - Animal - Portrait - Landscape - Seascape - 3 Dimensional.

## Registration

### Artist Information

Name \_\_\_\_\_

Mailing Address \_\_\_\_\_

City \_\_\_\_\_

State \_\_\_\_\_ Zip \_\_\_\_\_

Phone \_\_\_\_\_

Email \_\_\_\_\_

Number of works submitted \_\_\_\_\_

### Liability

All entries will be handled with the utmost care and protection, but the Sierra Artists' Gallery, Northern California Society of Arts in Miniature and their representatives will not be responsible for loss or damage to any entry, whatsoever the cause, before, during or after the exhibition. All artists are encouraged to provide their own insurance. All disputes will be settled by Binding Arbitration.

### Publicity

The submission of artwork for jurying constitutes an agreement to exhibit. The Northern California Society of Art in Miniature shall have the right to photograph, video or reproduce any work or name of exhibitor for purposes of catalogue, invitation or publicity unless stated otherwise in writing. Receipt of the completed entry form constitutes your agreement with all the conditions set forth in this prospectus.

-----  
Signature

### 2017 Calendar

|         |                      |
|---------|----------------------|
| Mar 10  | Deadline for entries |
| Mar 20  | Exhibition opens     |
| April 2 | Awards presentation  |

## Procedures

### Entry Fees

\$40.00 for up to six submissions; \$30.00 for up to three submissions; and \$15.00 for a single submission. With a minimum of four entries, an artist is entitled to one NFS. All other works must be for sale. The Gallery will take a commission of 30% on all sales. Entry fees are non-refundable and must accompany the entry form. **All entry fees should be in US Dollars and made payable to the SIERRA ARTIST GALLERY.**

### Delivery and Pickup

All entries, either hand delivered or by mail, UPS or FedEx, must be received no later than Mar 10, 2017. Coverage of the cost of return postage is the responsibility of the exhibitor. **SELF-ADDRESSED, PREPAID RETURN POSTAGE MUST ACCOMPANY ARTWORK!** All artwork not submitted with SELF-ADDRESSED return postage becomes the property of the Gallery at the end of the Exhibition. Pickup and return mailing of entries will be after 3:00 pm, April 3, 2017.

### Contact information

#### UPS, FedEx, USPS (mail to:)

Miniatures in Mariposa  
C/O Larry Potter  
4955 Ponderosa Way  
Midpines, California 95345

### Gallery Location

Sierra Artist Gallery  
PO Box 327  
Mariposa, California 95338

### Contact person

Carol Sill (209) 742-4385  
Email sillvester@sti.net

### Gallery hours for the Exhibit

Daily 10:00 am - 4:00pm