

Artist _____
Title _____
Medium _____
Price _____
Category _____
Award _____

Artist _____
Title _____
Medium _____
Price _____
Category _____
Award _____

Artist _____
Title _____
Medium _____
Price _____
Category _____
Award _____

Artist _____
Title _____
Medium _____
Price _____
Category _____
Award _____

Artist _____
Title _____
Medium _____
Price _____
Category _____
Award _____

Artist _____
Title _____
Medium _____
Category _____
Price _____
Award _____

The Elizabeth Specht Memorial Miniatures in Mariposa

A Fine Arts
Exhibition

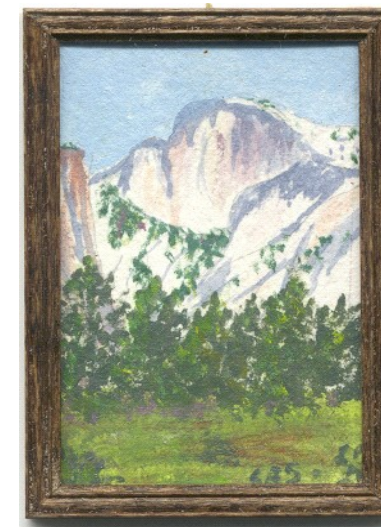

An Exhibition of Miniatures

Call for Entries - 2018

Sponsored by:

Sierra Artists Gallery
Highway 140 & 6th Street
Mariposa, California 95338

And

Northern California
Society of Arts in Miniatures

Requirements

Eligibility

This is an OPEN juried exhibition, and all artists of miniatures are invited to participate. Work submitted must be original work by the artist.

Size

Artwork may not exceed 48 square inches (including mat and frame), with a maximum art work size of 25 square inches. The 1/6th rule will be applied when entries are juried (Exceptions where applicable). Sculptures may not exceed 6in x 6in x 6in, including the base.

Media

Acceptable media are:

- Drawing (pencil, charcoal, ink, pastel, and colored pencil)
- Paintings (water color, acrylic, oil)
- Mixed media
- Sculpture/3 Dimensional

Framing

All work must be presentation ready. (no saw-tooth hangers). All water colors must be under glass or Plexiglas.

Labeling

All works must have the following information affixed to the back of each piece:

- Title of the work
- Medium
- Price
- Artist's full name

Categories

Awards will be given in the following categories: Still life - Animal - Portrait - Landscape - Seascape - 3 Dimensional.

Registration

Artist Information

Name _____
 Mailing Address _____
 City _____
 State _____ Zip _____
 Phone _____
 Email _____
 Number of works submitted _____

Liability

All entries will be handled with the utmost care and protection, but the Sierra Artists' Gallery, Northern California Society of Arts in Miniature and their representatives will not be responsible for loss or damage to any entry, whatsoever the cause, before, during or after the exhibition. All artist are encouraged to provide their own insurance. All disputes will be settled by Binding Arbitration.

Publicity

The submission of artwork for jurying constitutes an agreement to exhibit. The Northern California Society of Art in Miniature shall have the right to photograph, video or reproduce any work or name of exhibitor for purposes of catalogue, invitation or publicity unless stated otherwise in writing. Receipt of the completed entry form constitutes your agreement with all the conditions set forth in this prospectus.

Signature

2018 Calendar

Mar 1	Deadline for entries
Mar 5	Exhibition opens
March 25	Awards presentation

Procedures

Entry Fees

\$40.00 for up to six submissions; \$30.00 for up to three submissions; and \$15.00 for a single submission. With a minimum of four entries, an artist is entitled to one NFS. All other works must be for sale. The Gallery will take a commission of 30% on all sales. Entry fees are non-refundable and must accompany the entry form. **All entry fees should be in US Dollars and made payable to the SIERRA ARTIST GALLERY.**

Delivery and Pickup

All entries, either hand delivered or by USPS, UPS or FedEx, must be received no later than Mar 1, 2018. Coverage of the cost of return postage is the responsibility of the exhibitor. **SELF-ADDRESSED, PREPAID RETURN POSTAGE MUST ACCOMPANY ARTWORK!** All artwork not submitted with SELF-ADDRESSED return postage becomes the property of the Gallery at the end of the Exhibition. Pickup and return mailing of entries will be after 3:00 pm, March 25, 2018.

Contact information

UPS, FedEx, USPS (mail to:)

Miniatures in Mariposa
C/O Larry Potter
4955 Ponderosa Way
Midpines, California 95345

Gallery Location

Sierra Artist Gallery
PO Box 327
Mariposa, California 95338

Contact person

Carol Sill (209) 742-4385
Email sillvester@sti.net

Gallery hours for the Exhibit

Daily 11:00 am - 4:00pm